Fresco of the Garlands (??00001)

Fresco fragment with ivy stems in a rocky landscape (??00002)

?.?. (????? ???????????? ?? ?????????? ???????? ?????????) (??00003)

Two fresco fragments with myrtle branches (??00004)

Fresco fragment with reeds (??00005)

Fresco fragment with crocuses (??00006)

Fragment of miniature fresco with building façade crowned with horns of consecration (??00007)

Part of mosaic floor (??00008)

Part of mosaic floor (??00009)

Fresco fragment with papyrus-bead necklace (??00010)

Relief fresco with part of woman's arm with beads (??00011)

Fresco fragment with woman's fingertips painted red (??00012)

Group of boar's tusks (??00013)

Procession Fresco (??00014)

Fresco fragment with head of blue monkey (??00015)

Part of plaster floor with geometric patterns (??00016)

Bronze hydria (??00017)

Marble statue of philosopher (?1)

The "Town Mosaic". Plaques with house façades and natural landscape originally decorating a wooden object (?1)

Zeus and Europa on Cretan coins (?1, ?1949)

Statue of a peplophoros (?2)

Ivory bull-leaper figurine, part of a larger composition (?-?3)

Part of the Procession Fresco (?3)

Clay sealing with daemon (?-?4-13)

Agios Onouphrios Ware jug (?5)

Cup-Bearer Fresco (?5)

Marble statue of Emperor Hadrian (?5)

Fresco with figure-of-eight shields (?6)

Prince of Lilies relief fresco (?7)

Fresco with relief bull (?8)

Bronze shield with griffon vulture (?8)

The Idaean Cave "Drum" (?9)

Dolphin Fresco (?10)

Ivory inlay in shape of "sacral knot" (?-?13)

Partridge Frieze (?13)

Bull-Leaping Fresco (Taureador Fresco) (?14)

Lily Fresco (?15)

Relief of Demeter seated on a rock (?15)

Votive miniature shield depicting Hermes (?17)

Clay sealing with procession of women (?-?17 22)

Funerary stele in form of a temple with warrior and slave (?18)

Ring stone with Dionysus and Cupid (?22)

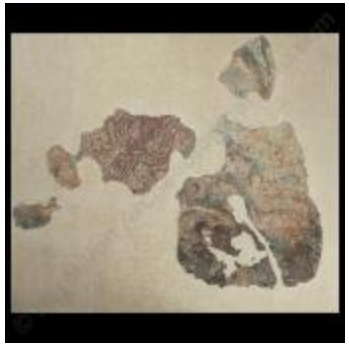

Painted floor plasters with seascape (?24?)

Lentoid sealstone with female figure holding triton shell in front of incurved altar with horns of consecration (?-?24)

Sacred Grove and Dance Fresco (?25)

Tripartite Shrine Fresco (Grandstand Fresco) (?26)

Porphyry pyramidal weight with octopus decoration (?26)

Lamp with relief lotus-leaf decoration (?27)

La Parisienne Fresco (?27)

Camp-Stool Fresco (Libation Fresco) (?28)

Fresco fragment with leopard head (?29?)

Two fragments of hands and arm from relief fresco scene (?30?)

Griffin Fresco (relief) (?31)

Saffron Gatherer Fresco (?32?)

Dancer Fresco (?34)

Marble statue of Aphrodite in the Aphrodite of the Gardens type (?34)

Fresco with olive tree (?36?)

Plaque with painted bull-capture scene (?37)

Ring stone with goddess (?37)

Part of statue (?37)

Blue Bird Fresco (?38)

Fresco with Monkey and Plants (?39)

Stone plaque with Archaic boustrophedon inscription (?39)

Fresco fragment with white lilies (?40?)

Miniature fresco with plants and rodent tail (fieldmouse?) (?41?)

Fragments of relief frescoes with seated women (?41?, ?42)

Stone plaque with inscription to Great Mother (Cybele) (?43)

Statue of Aphrodite (?43)

Stone lion's-head rhtyon (?44)

Headless kourotrophos statuette (?44)

Gold signet ring with cult scene (?-?45)

Board game. The "Draughtboard" (?46, ?-?33 - ?-?36)

Torso of poros stone female statue (?47)

Inscribed stone plaque referring to a miracle of Asklepios (?47)

Labyrinth Fresco. Painted floor plasters with labyrinth theme (?50)

Faience chalice (?51)

Ring stone with hunter and hound (?57)

Model of female garment (?58)

Red marble pithos (?60)

Shell with relief scene of zoomorphic Minoan genii (?-?60)

"Snake Goddess" figurines (?63, ?65)

Marble head of Emperor Caligula (?64)

Stone offering table with rosette legs (?65)

Foot of lamp with relief ivy-leaf decoration (?66)

Plaque with agrimi suckling its young (?69)

Part of architectural frieze with relief half-rosettes and triglyphs (?70 + ?71)

Ring stone with centaur (?71)

Fresco fragment with female figure and structure (?71)

Clay inscribed roundel in Linear A (?-?73)

Flying fish model (?74)

Head of female statue (?76)

Four-spouted limestone lamp (?76)

Clay impressed roundel (?-?83)

Sealstone with priestly figure bearing a Syrian-type axe (?-?85)

Inscribed stone stele with treaty between Eumenes II and 30 Cretan cities (?85?, ?)

Lead balance weight representing twelve times the standard unit of weight (?85)

Clay Linear B tablet (?-?87)

Fresco fragment with three female figures (?87)

Fresco fragment with flower or fan (?90?)

Clay Linear B tablet (?-?91)

Inscribed Egyptian statuette of seated man (?95)

Linear B tablet (?-?97)

Fragment of miniature fresco with cypresses (?98)

Clay sealing (?-?101)

Hymn to Dictaean Zeus or "Hymn of the Curetes" (?102)

Rock-crystal rosette (?103 + ?104)

Clay Linear B tablet (?-?106)

Clay Linear B tablet (?-?107)

Pieces of alabaster lyre (?107, ?179)

Linear B tablet (?-?110)

Cycladic folded-arm figurine (?122)

Jug (?122)

Gold duck bead (?-?123)

Lentoid seal with lioness attacking bull (?-?124)

Gold lion bead (?-?124)

Cycladic folded-arm figurine (?125)

Gold fish bead (?-?125)

Lentoid seal with griffin (?-?127)

Funerary stele with verse epigram in honour of three young men (?128)

Clay Linear B tablet (?-?133)

Stone stele with inscription on repair of sanctuary (?136)

Necklace of gold wheat-grain and drop-shaped beads (?-?138)

Gold bull's-head accessories (?-?139)

Two identical gold pendants in the shape of a recumbent lion (?-?140)

Pendant amulet with relief apotropaic symbols (?-?141)

Crawling baby figurine (?-?142)

Standing boy figurine (?-?143)

Marble funerary stele of young archer (?145)

Lapis lazuli necklace (?146)

Marble statue of Nymph (?154)

Bone amygdaloid plaques (?-?161-194)

Hanging nodule with "Mistress of Animals" (?-?166 1-3)

Bronze sphinx from decoration of cauldron (?170)

Ivory mirror handle with relief recumbent sphinx (?-?172)

Clay sealed bureaucratic record with Cretan Hieroglyphic inscription (?-?172)

Gods on Cretan coins (???174, ?79, ?103, ?1085)

Boar's-tusk helmet with cheek guards (?-?175)

Lentoid seal with two bulls and gorgoneion (?-?175)

Pendant bead of lapis lazuli in shape of crouching frog (?176)

Clay crescent-shaped sealing with impression of seal with man's head and Hieroglyphic seal (?-?179)

"Harvester Vase" (?184)

Bronze stand accessory (?185)

Bronze stand accessory (?186)

Gold funerary mask (?-?188)

Stone funerary stele of Voula daughter of Isidoros (?198)

Silver kantharos (?-?201)

Ring with Cupid (?-?210)

Bronze kouros-type figurine (?211)

Stone stele with honorary decree of the Itanians to Patroklos of Macedon. (?213)

Portrait of young girl (?217)

Cauldron (??219)

Lead bun ingot (?219)

Linear B tablet (?-?220)

Lintel of Prinias Temple A (?231)

Frieze of Prinias Temple A (?232)

Assyrian cylinder seal (?-?233)

Funerary stele with woman spinning (?234)

Clay Linear B tablet (?-?234 + ?-?162)

Ivory human figurines - attachments (?-?238, ?-?239)

Necklace of beads of semiprecious stones (?-?239)

Necklace (?-?245)

Neolithic female figurine (???249)

Necklace of beads of semiprecious stones and glass paste (?-?250)

Statuette of Poseidon (?250)

Ivory comb (?-?253)

Statue group of Isis-Persephone and Sarapis-Hades (?259 + ?260)

Necklace of "Egyptian blue" beads (?-?260)

Lid of an Egyptian vessel with cartouche of Pharaoh Khyan (?263)

Gold flower ornament (?-?263)

Marble statuettes of Artemis and Niobe depicting the myth of the Niobids (?265 + ?266)

Gold armlet (?-?267)

Gold diadem with eyes (?-?268)

Juglet (?269)

???????????? ??????? ??? ???? (?-?270)

Bone human figurine (?-?270)

Poros stone horns of consecration (?277)

Faience bell-shaped object (?278)

Cycladic-type seated female figurine (?287)

Stele with incised scene (?290)

Ivory plaque with house façade (?-?291)

Clay kantharos (?293)

Ivory figurine of naked female figure (?-?297)

Pendant of Egyptian god Nefertum (?307)

Marble statuette in the Dionysus-Sardanapalus type (?315)

Gold spray of leaves (?-?319)

Spearhead (??319)

Head of female portrait statue (?331)

Statue of mature woman in Large Herculaneum type. (?334)

Stone conical rhyton (?336)

Talismanic prism seal (?-?336)

Gold chain with leaf-shaped attachments (?-?337)

Chieftain Cup (?341)

Boxer Vase (?342)

Marble head of young man (?344 (?74))

Ivory pyxis with relief scene of bull hunt and capture (?-?345)

Stone statue head (?345)

Marble statue of Athena (?347)

Conical ivory gaming piece (?-?347)

The Katsambas astragalus (?-?349)

Minoan stone vessel of Egyptian type (?350)

Wig model (?352)

Ivory relief covering (?-?358 - 360, 389 - 414, 349)

Relief of Hero rider (?360)

Obsidian triton vessel (?360)

Metope of Herakles and Eurystheus (?363)

Relief of Leda and the Swan (?367)

Relief of Eros and Anteros (?368)

Clay model of circular building (??376)

Funerary stele with relief scene (?378)

Bronze cauldron stand (?379)

Plaque with relief divine triad (?379)

Imported silver cylinder seal (?-?380)

Lower half of female statue (?380)

Pair of stone birds (?381, ?382)

Stone head of young woman (?383)

Clay sealing (?-?383 2)

Recumbent sphinx utensil (?384)

Gold frog pendant (?-?386)

Marble krater with dedicatory inscription to Zeus Thenatas (?386)

Sarcophagus with relief floral decoration (?387)

Cretan wreathed tetradrachms (?389, ?420)

Building block with dedicatory inscription to Zeus Thenatas (?392)

Agia Triada Sarcophagus (?396)

Sealing with bull-leaping scene (?-?396)

Funerary stele with kore holding bird and wreath (?396)

Piece of schist with thirteen mould cavities (?397)

Hoplite funerary stele (?400)

Stone tripod mortar (?403)

Silver bowl (?-?403)

Unguentarium (?403)

Clay Linear B tablet (?-?407)

Torso of Daedalic female statue (?407)

Statue of Hermes Plutodotes or Kerdoos (?411)

Gold cut-out of divine triad (?-?415 + ?-?1387)

Bronze chariot model (?417)

Bronze figurine of Egyptian god Amun Re (?422)

Inscribed stone plaque mentioning Phoenician alphabet (Phoenician letters) (?423)

Gold signet ring with cult scene (?-?424)

Bronze worshipper figurine (?425)

Part of stone rhyton with relief male procession (?426)

Gold pendant (?-?433)

Inscription of treaty between Lyttos and Olous (?436 + ?534)

Bone Cycladic-type female figurine (?-?440)

Bronze dagger with hilt terminating in male head (?440)

Clay sealing with procession of priests (?-?441-28)

Gold Diadem (??442)

Bone seal in the shape of a animal head (?-?444)

Funerary stele of young mother (?471)

Statue of Pan (?472)

Funerary stele with young female figure (?473)

Hook-shaped glass paste pin (?474)

Clay sealing with procession of women (?-?486-4)

Scarab of Amenhotep ??? (?489)

Marble head of Emperor Augustus (?507)

Clay sealing (?-?516)

Aryballoid vessel (?517)

Tetradrachm of Kydonia (??521)

Gold signet ring (?-?530)

Characteristic Cretan issues (?533, ?2135, ??527)

Gold bucranium earring (?-?534)

Silver pin (?-?540)

Linear B tablet (?-?544)

Bronze tool with bone handle (?-?549)

Bronze chisel (?559)

Gold pendant in the shape of two facing bees (?-?559)

Stone horns of consecration (?563)

Mitra (piece of armour) (??568)

Marble head of Emperor Marcus Aurelius (?574)

Stone offering table (?576)

Signet ring with Cupid (?-?584)

Part of inlaid decorative border (?584)

Signet ring with Hermes (?-?586)

Clay sealing with double axes carried in procession (?-?592)

Earring (?-?592)

Pendant of Egyptian god Nefertum (?593)

Pendant of Egyptian goddess Sekhmet (?594)

Faience bowl with relief floral decoration (?596)

Figurine of Egyptian god Ptah- Seker (?597)

Figurine of Egyptian god Nefertum (?598)

Gold double axe (?-?599)

Egyptian alabastron (?601)

Porphyry lamp with relief ivy leaves (?616)

Beak-spouted jug (??621)

Bronze miniature helmet (?625)

Clay sealing (?-?632)

Bronze miniature cuirass (?633)

Gold swallow bead (?-?638)

Ivory male head (?-?639)

Gold lamella (?-?639)

Pointed juglet (?641)

Elaborate pendant (?-?648)

Comb (?-?648)

Gold half-moon pendant (?-?649)

Decorative band with repoussé decoration (?-?655)

Bronze scrapers or cutters (?657)

Part of pre-numismatic hoard (?-?662, ?-?663, ?-?664,)

Ornamental ram-bearer figurine (?-?671)

Stone kernos (?677)

Silver pendant (?-?682)

Fragment of nodulus with male and female figure and fingerprints (?-?682)

Hanging nodule with Cretan Hieroglyphic sign for wine (?-?689)

Semicircular bead (?-?689)

Bronze short sword with gold-riveted hilt (?690)

Stater of Anactorium (??690)

Fragment of nodulus with impression of a large seal depicting a lion and a seal with circular motifs (?-?691)

Silver cup with gilded handle and rim (?-?692)

Bent spearhead (?700)

Ring with bust of Dionysus (?-?701)

Large bronze toothed saw with holes for handles (?701)

Ring with granulated decoration (?-?702)

Two-headed pin finial (?-?708)

Cut-out ivory plaque (?-?709)

Figurine of Egyptian god Bes (?709)

Elephant tusk (?-?710)

Gold-covered bronze sword (?-?710)

Gold baldric accessory (?) (?-?711)

Bronze agrimi figurine (?711)

Deer figurine (?717)

Copper ingot (?721)

Copper ingot (?726)

Linear B tablet (?-?730)

One-handled cup (?741)

Cylinder seal of hippopotamus ivory (?-?743)

Petschaft with Cretan Hieroglyphic inscription on the sealing surface (?-?748)

Gold diadem (?-?749)

Bronze female figurine (?756)

Gold single-handled semiglobular cup (?-?758)

Ring with sphinx (?-?759)

Obels as pre-numismatic units (?759, ?760)

Bronze female figurine (?760)

Ring with lyre (?-?763)

Natural triton shell (?-?765)

Gold signet ring (?-?765)

Bronze bull figurine with microscopic inscription (?767)

Horse sacrifice (?-?797)

Head of human figurine (?803)

Pithos sherd with relief decoration (??808)

Gold-mounted seal of lapis lazuli (?-?839)

Bronze jug (?843)

Bronze basin (?844 + ?1082)

Bronze miniature mitra (?877)

Squat alabastron (?882)

Mitra (piece of armour) (??886)

Clay Linear B tablet (?-?887)

Gold-mounted chalcedony seal with lion and men (?-?900)

Bronze lion figurine (?905)

Stone vessel for multiple offerings (?914)

"Talismanic" sard sealstone with libation jug and branches (?-?929)

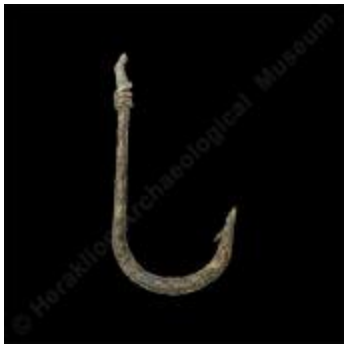
Bronze fishhook (?946)

Kernos (?970)

Gold hair ring (?-?980)

Gold rosette bead (?-?981)

Gold signet ring with cult scene (?-?989)

Gold signet ring with figure-of-eight shields and sacral knots (?-?990)

Gold hair ring (?-?993)

Sword (?997)

Gold casket-shaped pendant (?-?999)

Gold casket-shaped pendant (?-?1000)

Bronze sword (?1010)

Bronze shield bosses (?1014, ?1015)

Gold signet ring with griffin and floating goddess with extended arms (?-?1017)

Dagger with gold-sheathed hilt (?-?1019)

Bronze double axe (?1021)

Gold signet ring, characteristic example of cloisonn? decoration (?-?1033)

Gold signet ring with cult scene (?-?1034)

Necklace of gold papyrus beads (?1037)

Hippopotamus ivory cylinder seal (?-?1039)

Bone seal in the shape of a seated ape (?-?1040)

Necklace of gold argonaut beads (?-?1040)

Bone seal in shape of recumbent calf (?-?1044)

Lentoid stone with gold leaf (?-?1049?)

Gold foil with figure-of-eight shield (?-?1057)

Marble Cycladic-type figurine (?1065)

Luxury hanging lamp (?1078)

As of Knossos/L.Lollius (??1084)

Gold comb pendant (?-?1086)

Bronze hydria (?1088)

Necklace with vase-shaped pendant (?-?1090)

Coin hoard from Mitropolis (Gortyn) (?1090 - ?1138)

Heroes-oecists on Cretan coins (?1096, ?497, ?1246, ??519)

Gold-covered bronze sword (?1098)

Bronze sword (?1102)

Clay wheelmade head of human figurine (?1102)

Stylised human figurine (?1107)

Marble funerary relief with male figures in ship (?1112)

Clay bull figurine (?1112)

Anthropomorphic cippus with Phoenician characteristics (?1126)

Marble ritual mace (?1127)

Marble statue of Egyptian god (?1140)

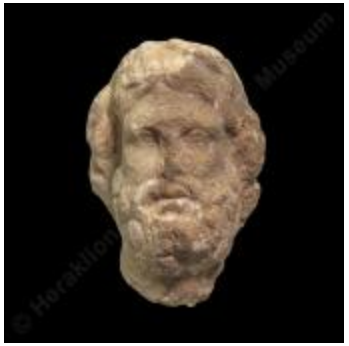

Marble head of bearded man (?1143)

Coins - limits of the Roman period in Crete (?1150, ?616, ??1140)

Clay horns of consecration (?1167)

Bronze dagger blade (?1169)

Herakles on Cretan coins (?1186)

Stone jug (?1201)

Silver ring with dedicatory inscription (?-?1208)

Bronze sistrum handle? (?1234)

Stone miniature vessel with lid (?1237)

Gold amulet with snake, scorpion and insect (?-?1250)

Hammer-axe (?1253)

Stone vessel with lid (?1255)

Minotaur and labyrinth on Knossian coins (?1257)

Coin hoard from Knossos (?1258 - ?1261)

Bee pendant (?-?1264)

Clay inscribed disc in Cretan Hieroglyphic (?-?1269)

Ring with filigree decoration (?-?1269)

Burial coin hoard from Sokaras (?1277 - ?1280, ?149)

Rectangular seal with priestess (?-?1279)

Clay epigraphic document in the shape of a rectangular bar with Hieroglyphic inscriptions on all four sides. (?-?1294 + ?-

Gold cut-out with male figure and lions (?-?1304)

Necklace of amethyst and carnelian beads (?-?1335)

Clay Linear B tablet (?-?1338)

Linear B tablet (?-?1350)

Hoard from Hersonissos (?1357 - ?1379)

The Phaistos Disc. Clay disc with impressed pictorial signs in a spiral pattern (?-?1358)

Clay rectangular tablet with Linear A inscription (?-?1359)

Clay tablet (?-?1361)

Breccia ritual vessel (rhyton) (?1365)

Clay tablet (?-?1365)

Stone bull's-head rhyton (?1368)

Silver bracelets (?-?1382?, ?)

Bronze pickaxe (?1384)

Linear B tablet (?-?1411 + ?-?1413)

Sealstone with priest carrying a ceremonial mace (?-?1456)

Bronze mould for double axe (?1466)

Stone axe (?1484)

Long clay tablet with rounded ends with Linear A inscription (?-?1510)

Clay tablet with Linear A inscription (?-?1513 + ?-?1524)

Clay roundel with sealing on one side and symbols on the other. (?-?1530)

Stone ladle (?1545)

Stone Mace (?1549)

Obsidian piriform rhyton (?1573)

Clay alabastron (?1587)

Clay alabastron (?1588)

Disc-shaped pin finial (?-?1606)

Clay chest larnax with papyri, waterfowl and fish (?1612)

Clay chest larnax with painted decoration (?1619)

Clay rectangular offering table (?1621)

Clay rectangular tray with attached juglets (?1623)

Gold signet ring with cult scene (?-?1629)

Minoan Egyptianising amphora (?1636)

Bull figurine (?1645)

Floral Style beaked jug (?1647)

Lentoid seal with two bulls (?-?1656)

Sealstone with goddess holding sacred symbol (snake frame) between griffins (?-?1657)

Prism seal with bull and lion on two sealing surfaces (?-?1658)

Carnelian talismanic cylinder seal with running lions (?-?1659)

Fruit-stand with tall foot (?1682)

Painted krater (?1684)

Tulip cups (??1685, ??1688)

Gold "Runner's Ring" (?-?1699)

Gold signet ring with cult scene. "Ring of Minos" (?-?1700)

Pair of silver earrings (?-?1722?, ?)

Bronze double axe (?1752)

Oversize bronze cauldron (?1758)

Bronze worshipper figurine (?1762)

Bull figurine (?1763)

Head of a hybrid creature (?1812)

Part of a hybrid figurine (?1813)

Bronze worshipper figurine (?1831)

Bridge-spouted jar with decoration of the Standard Tradition (?1832)

Four-sided prism seal of yellowish marble with symbols of Hieroglyphic script on all four sealing surfaces (?-?1868)

Egyptian scarab of the 13th Dynasty (?-?1898)

Oval scarab (?-?1906)

Scarab seal (?-?1925)

Tubular vessel with horns of consecration (?1935)

Tubular vessel (?1939)

Bronze double axe (?1943)

Talos on Phaistian coins (?1970, ?1153)

Bronze cut-out plaque of female figure (?2001)

Necklace of stone beads (?-?2025)

Clay female figurine (?2031)

Terracotta kouros statuette (?2035)

Oversized bronze axe (?2049, ?2050, ?2051)

Ring stone (cameo) (?-?2051)

Bronze lyre-player figurine (?2064)

Part of bowl with Herakles and Nereus (?2071)

Two-spouted serpentine lamp (?2080)

Clay Marine Style rhyton (?2085)

Clay rhyton decorated in a combination of dark-on-light and light-on-dark (?2086)

Strainer pyxis with decoration of crocuses and spirals (?2087)

Emblematic bronze sword with gold-sheathed hilt (?2087)

Bronze tweezers (?2092)

Stone sceptre head in the shape of an axe and panther (?2109)

Clay human foot model (?2109)

Beekeeping utensil (smoker) (?2113)

Handled cup (?2114)

Chalice (?2116)

Clay kernos (?2126)

Clay aryballos (?2152)

Stone anthropomorphic vessel in the shape of a pregnant woman (?2171)

Part of clay bull rhyton (?2175)

Non-Cretan coins in Crete: Thyrreion, Olbia, Rhodes, Cyrene (?2178, ?2854, ?1241, ?3314)

Clay head of female figurine (?2181)

Juglets (?2184)

Clay figurine head (?2186)

Stone double mould for double axe (?2186)

Coins of the Roman period in Crete (?2201, ?1052)

Handleless conical cup (?2202)

Necklace bead (?-?2206)

Discoid seal of hippopotamus ivory with symbols of early Hieroglyphic script (?-?2245)

Silver dagger (?-?2247)

Bone polyhedral seal with incised signs of "Archanes Script" (?-?2260)

Gable seal of hippopotamus ivory with symbols of early Hieroglyphic script (?-?2266)

Cup-rhyton with decoration of double axes (?2272)

Bronze palladium (?2273)

"Acrobat Sword" (?2285)

Bronze worshipper figurine (?2286)

Bronze dagger blade (?2298)

Seal with standing bull (?-?2301)

Figurine of striding man (?2308)

Bronze quiver cover (?2314)

Luristan-type pendant (?2317)

Stone biconical pyxis with relief spirals (?2339)

Gold-mounted sard sealstone/pendant with religious symbols (?-?2343)

Imported Assyrian cylinder seal with ruler flanked by two facing goddesses (?-?2347)

Necklace with gold-mounted seal (?-?2384)

Stone vessel (?2393)

Part of a stone rhyton with relief ritual scene at a peak sanctuary (?2397)

Beaked jug with relief decoration (?2399)

Bronze sword (?2402)

Imported Egyptian vessel (hydria-rhyton) (?2403)

Imported Egyptian amphora of Tuthmosis III (?2409)

Bronze double axe with inscription (?2416)

"Apollonian Triad" (?2445, ?2446, ?2447)

Low four-spouted poros stone lamp (?2470)

Cup-rhyton (?2484)

Ovoid pithos (?2514)

Gold stater of Alexander III of Macedon (336-323 BC) (?2535)

Bronze worshipper figurine (?2574)

Clay shrine model (?2582)

Clay model of sacred building or altar (?2584)

Clay model of two-storey building (?2585)

Cycladic jug with bird decoration (?2595)

Semiglobular vessel with decoration of flowering olive branches (?2596)

Amphora with Linear A inscription (?2600)

Bronze casket lid (?2612)

Large bronze saw with carbonised remains of wooden handle (?2613)

Bronze double axe for practical use (?2614)

Kados with decoration of white lilies (?2619)

Marble male figurine (?2623)

Clay cup with painted Linear A inscription (?2630)

Six-handled flask with concentric circles (?2643)

Bridge-spouted jug with decoration in the Standard Tradition (?2644)

Jug with relief and painted Marine Style decoration (?2661)

Large bridge-spouted jar (?2669)

Bronze votive cuirass (?2671)

Bronze statue of young man (?2677)

Ritual limestone mace (?2692)

Single-handled semiglobular cup (?2692)

Imported Egyptian vessel of porphyritic basalt (?2695)

Porphyry ritual vessel-rhyton (?2699)

Single-handled cylindrical cup with concave profile (?2699)

Gabbro chalice (?2711)

Stone bull's-head rhyton (?2713)

Imported Egyptian globular vessel-rhyton of porphyritic basalt (?2714)

Human figurine (?2716)

Ritual jug of Egyptian alabaster (?2718)

Stone pyxis with relief reclining dog on the lid (?2719)

Stone ritual amphora (?2720)

Rock-crystal rhyton (?2721)

Limestone chalice (?2726)

Weaving tool (?2728)

Agate seal with rower on ship (?-?2752)

Palace Style pithos with relief papyri, medallions and circles (?2762)

Rhyton with relief decoration of mountain shrine (?2764)

Strainer pyxis with tortoiseshell ripple and ivy leaf decoration (?2766)

Jug with double rim (?2776)

Stone column capital (?2781)

Marine Style stirrup jar (?2783)

Bridge-spouted kados with dark-on-light decoration (?2820)

Conical rhyton with rosettes and spirals (?2830)

Piriform rhyton (?2837)

Rhyton in the shape of a seated pregnant woman (?2841)

Cubic bone prism seal with symbols of Hieroglyphic script on four sealing surfaces (?-?2850)

Stirrup jar (?2906)

Bronze brazier (?2906)

Bowl containing plastic figurines of shepherd and flock (?2908)

Tripod offering table (?2968)

Seal with horseman (?-?2981)

Clay basket-shaped vessel with opening ("lantern") (?2981)

Tall alabastron of the Special Palatial Tradition (?2997)

Bronze Corinthian-type helmet (?3001)

Mitra (?3004)

Bronze Gorgoneion (?3009)

Tripod brazier with white spiral decoration (?3014)

Cylinder seal of Eastern origin (?-?3024)

Headless female figurine (?3034)

Clay model of swinging female figure ("The Swing") (?3039, ?3133, ?3134)

Bronze cauldron (?3068)

Stone lamp with band of relief leaves around the rim (?3072)

Bronze tongs (?3080)

Fragment of anthropomorphic vessel or human figurine (?3085)

Part of hybrid figurine (?3089)

Human leg of hybrid creature (?3103?)

Anthropomorphic cylindrical shaft (?3138)

??????? ??????? ???? ???? ??? "??????" (?3140 + ?3150 + ?3152 + ?3)

Bronze kouros-type figurine (?3140 + ?3150 + ?3152 + ?3)

Bronze centaur figurine (?3141)

Bronze hunter figurine (?3142)

Bronze kouros figurine (?3143)

Bronze Hermes figurine (?3144)

Figurine of fantastical creature with bovid body and human head (?3145)

Bronze cut-out plaque of Hermes (?3158)

Wheelhead (?3169)

Bronze cut-out plaque of hunter (?3175)

Anthropomorphic vase (?3243)

Cup with painted decoration of birds (?3268)

Kados-shaped vessel with decoration of bucrania and double axes (?3378)

Flask with octopus and seabed in the Marine Style (?3383)

Conical rhtyon in the Marine Style of the Special Palatial Tradition (?3385)

Marine Style rhyton (?3392)

Rhtyon in the Marine Style of the Special Palatial Tradition? (?3396)

Standing male figurine on base (?3405)

Clay female figurine with bell-shaped skirt and tall hat (?3431)

Head of clay female figurine with tall hat (?3441)

Male half-body figurine (?3444)

Clay human hand model. (?3448)

Five weasel figurines (?3466 ?, ?, ?, ?, ?)

Krater with warrior and dog (?3472)

Stirrup jar with stylised octopus decoration (?3480)

Standing male figurine (?3488)

Clay female figurine with hands raised to breast (?3489)

Inscribed offering table (?3557)

Rhyton with conglomerate motif (?3560)

Rhyton with barbotine decoration (?3588)

Strainer pyxis with double axes (?3598)

Stone escutcheon or ladle (?3645)

Clay cat's head (?3680)

Clay bathtub larnax with painted decoration (?3689)

Bronze torso of male figurine (?3698)

Bronze cut-out plaque of hunter and agrimi (?3705)

Vasiliki Style cup (?3765)

Miniature stone cup (?3785)

Handleless cup with reeds on the outside and tortoiseshell ripple on the inside (?3856)

Clay figure of goddess with upraised arms (?3861)

Male figurine holding bird (?3864)

Rhyton with agrimi head in the round (?3890)

Lid of incense burner depicting birds (?3901)

Group of female figurines representing dancers and musician (?3903)

Male figurine in loincloth, hands joined at chest height (?3904)

Clay boat model (?3911)

Large pithos with relief rope bands and incised Linear A inscription (?3915)

Beaked jug of the Special Palatial Tradition (?3936)

Jug with decoration of dense reeds in a riverine landscape (?3962)

Coin hoard (?4037 - ?4095)

Bronze cut-out plaque of Hermes (?4112)

Bronze cut-out plaque of Hermes (?4113)

Plastic bird-shaped vessel (?4121)

Clay libation vessel (rhyton) in the shape of a bull with bull-leapers (?4126)

Bronze bowl with Phoenician inscription (?4346)

Bronze male figurine (?4358)

Bronze horse figurines harnessed to plough (?4362)

Polychrome bridge-spouted jar (?4390)

Bronze male figurine (?4432)

Clay tripod altar (?4460)

Two bronze cauldrons for storing valuables (?4479 + ?4478)

Bronze horse figurine (?4511)

Tall alabastron with crocuses and olive branches (?4537)

Red-slipped funnel (?4543)

Bronze spearhead with incised animal head (?4682)

Violin-bow fibula (?4701)

Clay model of four-wheeled cart (?4743)

Bronze wreath (?4764)

Bronze bowl with depiction of bulls (?4848)

Two-spouted serpentine lamp with tall foot (?4863)

Clay worshipper figurine (?4873)

Clay relief Gorgoneion (?4920)

Relief sima with riders (?4935)

Lekythos with chariot (?4946)

Hadra Vase (?4949)

Bull rhyton depicting bull-leaping (?5052)

Bronze worshipper figurine (?5065)

Clay agrimi figurine (?5114)

Marble exaleiptron (?5149)

White-on-dark teapot (?5249)

Early polychrome jar with zone of fish (?5260)

Mould (?5310)

Stone anchor (?5316)

Clay beaked jug with mottled decoration (?5321)

Pyxis-shaped vessel (?5406)

Basket-shaped rhyton with decoration in the Special Palatial Tradition (?5407)

Marine Style rhyton (?5408)

Bull rhyton (?5413)

Clay Linear B tablet (?-?5451)

Palace Style pithoid jar (?5459)

Clay beaked jug with white linear decoration (?5473)

Rhyton in the shape of a female figure (?5499)

Two-handled cup-kantharos (?5574)

Bridge-spouted kados with Floral Style decoration (?5748)

Clay jug with plastic and painted decoration (?5749)

Shallow bowl containing carbonised figs (?5772)

Single-handled cylindrical cup with concave walls (?5780)

Single-handled cylindrical cup with concave walls (?5800)

Bronze double axe (?5829)

Plastic vessel in the shape of a man's head (?5831)

Marine Style rhyton in the Special Palatial Tradition (?5832)

Bronze tripod cauldron (?5849)

Bronze helmet (?5950)

Bronze sword (?5958)

Terracotta figurine of Aphrodite (?6119)

Two stone alabastra (?6128, ?6129)

Stone loom shuttle (?6148)

Obsidian nodule from Nisyros (?6155)

Candelabrum (?6214?)

Two-spouted askos (?6337)

Cybele figurine (?6338)

Clay plaque with goddess (?6340)

Imported Cypriot lekythos-shaped vessel (?6376)

Palace Style pithoid jar (?6495)

Clay jug with painted decoration (?6506)

Clay figurine with Linear A inscription (?6585)

Terracotta horse protome (?6654)

Charioteer figurine (?6656)

Bull's-head rhyton (?6688)

Bird-shaped rhyton (?6868)

Miniature clay juglet (?6978)

Double bell-shaped object with small animal figurine (?7208)

Funerary pithos (?7374)

Piriform vessel with incised decoration (?7449)

Clay Pyrgos Ware cup (?7485)

Bridge-spouted skyphos with Floral Style decoration (?7570)

Small bridge-spouted kados with Marine Style decoration (?7572)

Plaster tripod altar (?7602)

Stirrup jar with octopus (?7636)

Cinerary urn (kalpe) with human figures (?7662)

Cupid figurines (?7666, ?7669, ?7674, ?7676)

Clay ostrich egg model (?7689)

Pithoid jar with palm trees (?7691)

Clay ritual vessel (?7702)

Fruit-stand decorated in the Standard Tradition (?7716)

Bridge-spouted jar decorated in the Special Palatial Tradition (?7749)

Cooking pot vessel decorated in the Standard Tradition (?7750)

Clay cauldron with griffin protomes (?7944)

Oenochoe with couple (?7961)

Cremation pithos (?7963)

Cremation pithos (?7964)

Lid handle with mourner (?7995)

Clay zoomorphic vessel (?8078)

Clay cinerary kalpe (?8120)

Cremation pithos (?8121)

Clay kourotrophos figurine (?8345)

Clay cylindrical stand for vessels with religious symbols (?8404)

Cup-rhyton in the Special Palatial Tradition (?8407)

Rhyton with spirals and tortoiseshell ripple (?8479)

Cup with floral decoration (?8634)

Small beaked jug (?8843)

Unique pierced vessel with modelled snake (?8931)

Bridge-spouted jar decorated in the Abstract and Geometric Styles (?8939)

Kados-shaped vessel with Floral Style decoration (?8954)

Chalice with painted and relief decoration (?8959)

Clay flask (?9039)

Storage pithos (?9122)

Clay chest larnax with painted decoration (?9249)

Kalathos (?9251)

Lamp with copulation scene (?9282)

Clay figure of goddess with upraised arms (?9305)

Clay figure of goddess with upraised arms (?9308)

Clay animal-shaped askos (?9458)

Bridge-spouted jar (?9465)

Clay bathtub larnax with painted decoration (?9499)

Pyxis with birds, flowers and horns of consecration (?9501)

Clay base of wheelmade statue (?9515)

Ritual jug with protrusions and painted decoration (?9540)

Clay incense burner (?9544)

Beaked jug with Marine Style decoration (?9571)

Palace Style pithoid jar (?9585)

Clay Cretan-type lamp (?9614)

Clay head of female figurine with elaborate hairstyle (?9723)

Clay head of female figurine with elaborate hairstyle (?9735)

Clay head of female figurine with elaborate hairstyle (?9746)

Enthroned female figurine (?9780)

Clay beetle model (?9804)

Clay architectural model (?9817)

Clay head of female figurine with elaborate hairstyle (?9823)

Standing male figurine making gesture of adoration (?9831)

Clay female figurine (?9832)

Two bovid figurines (?9844)

Bridge-spouted jar (?10017)

Three-handled pithoid jar with helmets (?10058)

Beaked eye-jug (?10073)

Single-handled carinated Kamares Ware cup (?10085)

Single-handled Kamares Ware carinated cup (?10089)

Kamares Ware bridge-spouted jar with double axe motifs (?10153)

Plaster float (?10424)

Vessel stand with tall cylindrical foot (?10561)

Kamares Ware semiglobular cup with elaborate decoration and particularly fine walls (?10570)

Ovoid pithos (?10574)

Fruit-stand with two sets of dancers (?10576)

Three-handled jug with relief shells and painted decoration (?10577)

Krater with tall cylindrical foot (?10578)

Beaked jug with relief decoration (?10579)

Fruit-stand with low foot and rich relief decoration (?10580)

Large semiglobular cup with dancing scene in interior (?10583)

Small four-handled ovoid pithos with rim (?10679)

Tripod tray (?10759)

Ovoid pithos (?10780)

Long-spouted vessel (?10801)

Clay boat-shaped vessel (?10861)

Cylindrical vessel with handles (?10862)

Plaque with relief human head (?10872)

Clay votive plaque (?10915)

Clay votive plaque (?10917)

Figure of goddess with upraised arms (?11041)

Figure of goddess with upraised arms (?11043)

Figure of goddess with upraised arms (?11045)

Rhyton in the shape of a three-wheeled vehicle with rider (?11046)

Clay four-sided stand with religious symbols (?11048)

Rhtyon with modelled human head (?11050)

Single-handled spouted cup ("tankard") with dense painted decoration (?11052)

Clay house model (?11070)

Clay plaque with warrior relief (?11146)

Clay juglet with Hieroglyphic inscription (?11149)

Relief plaque with female bust (?11334)

Clay torso of male figurine (?11401)

Relief plaque with female figure (?11434)

Terracotta plaque with rider (?11509)

Relief terracotta plaque with mythical scene (?11512)

Terracotta plaque with Gorgoneion (?11527)

Clay basin for collecting grape must (?12338)

Portable clay wine press with large pouring spout (?12341)

Clay conical lid (?12445)

Clay aryballoid vase (?12483)

Clay aryballos (?12583)

Clay alabastron (?12592)

Clay oenochoe (?12804)

Clay miniature pithos (?12845)

Clay krater (?13054)

Clay female figurine in childbirth (?13239)

Clay vessel with erotic couple (?13261)

Rhyton of the Special Palatial Tradition (?13925)

Ritual vessel with figure-of-eight handles (?13927)

Stirrup jar with decoration in the Special Palatial Tradition (?13963)

Marine Style pithoid jar (?13985)

Palace Style pithoid jar (?14040)

Open vessel with triangular protrusions on rim (?14063)

Neolithic jug (?14076)

Figurine head (?14162)

Figurine head (?14176)

Torso of male figurine (?14199)

Clay "fruit stand" with tall cylindrical foot (?14277)

Clay tree model with birds (?14809)

Clay basket model (?14811)

Clay three-legged cremation pithos (?15024)

Double jug with lilies (?15051)

Ovoid rhyton (?15055)

Clay alabastron (?15065)

Clay model of circular building with monumental entrance and human figurines (?15072)

Clay model of a circle dance (?15073)

Model of a rectangular building/portico with offerings being made to seated figures (?15074)

Figure of goddess with upraised arms (?15116)

Relief plaque of the "Goddess with upraised arms" (?15120)

Plaque with relief sphinxes (?15121)

Female figurine (?15145)

Pyxis with horn-shaped handles (?15306)

Clay two-handled globular vessel (?15378)

Pyxis with plastic decoration (?15445)

Clay model of a circular building (?15531)

Cup-rhyton with decoration of double axes (?16305)

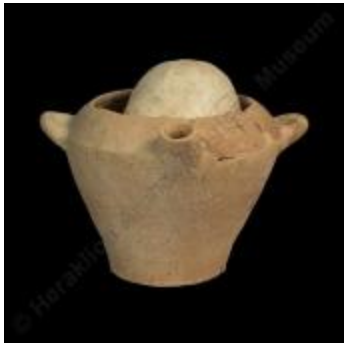
Clay vessel containing skull (?16415)

Ovoid rhyton (?16432)

Ovoid rhyton (?16434)

Clay boat model (?16437)

Seated female figurine (?16443)

Clay disc with beetle models (?16490)

Fish model (?16494)

Torso of male figurine (?16575)

Wine press model (?16779)

Two-handled semiglobular bowl (?17976)

Two-handled semiglobular bowl (?18192)

Vessel base with relief decoration of a seascape (?18199)

Cylindrical architectural model (?18221)

Stirrup jar from the Rethymno workshop with Linear B inscription on shoulder (?18374)

Figurine of "goddess with upraised arms" (?18375)

Two-handled open vessel (?18438)

Terracotta figurine of Athena (?18502)

Larnax model containing human figures (?18504)

Female rider figurine (?18505)

Pair of terracotta figurines (?18513)

Torso of female figurine (?18648)

Vessel with clay female figure in childbirth (?18687 + ?18682)

Storage pithos (?18713)

Storage pithos (?18715)

Clay chest larnax depicting a sailing ship (?18985)

Carinated bowl with handle (?19027)

Architectural model with male figure (?19084)

Spinning utensil (?19202)

Storage pithos with relief decoration (?19280)

Clay Medusa Bowl (?19286)

Clay kantharos with labyrinthine geometric motif and chequerboard pattern (?19290)

Clay miniature situla (?19295)

Clay shrine model (?19410)

Clay figurine (?19807)

Vessel with globular body and tall cylindrical neck (?19812)

Cup with applied plastic decoration of a seated feline among trees (?19816)

Clay sphinx from applied decoration of vessel with Egyptian influences (?19818)

Terracotta relief plaque (?20030)

Rider figurine (?20874)

Clay ritual cup (?20878)

Tripod vessel - "fruit-stand" (?21010)

Clay figurine head (?21018)

Clay pair of galloping horses (?21021 + ?21022)

Clay krater with painted decoration (?21147)

Part of chest larnax with Linear A symbols (?21172)

Head of male figure (?21429)

Model of human foot (?21655)

Clay stamped amphora handles (?21737, ?21734, ?21736)

Cycladic nippled jug (?21836)

Clay chest larnax with painted decoration (?21900)

Clay male figurine (?21911)

Conical rhyton with relief human face (?22038)

Kantharos containing eleven miniature vessels (?22066)

Rhyton with flower-shaped rim and painted decoration (?22105)

Clay burial hydria (?22189)

Clay Wild Goat Style dinos (?22216)

Foot models (?22249?, ?)

Double jug with decoration of crocuses and foliate bands (?23213)

Clay trefoil oenochoe (?24227)

Clay Corinthian olpe (?24228)

Clay cup (?24231)

Clay Cypriot trefoil oenochoe (?24232)

Clay kotyle (?24234)

Clay hydria with zoomorphic false spout (?24257)

Clay zoomorphic vase with anthropomorphic spout (?24258)

Large amphora (?24262)

Small pithos-rhyton with figure-of-eight shields (?24296)

Marine Style alabastron (?24298)

Clay triangular altar (?24337)

Conical rhyton (?25670)

Clay black-figure cup with pictorial scene (?25787)

Panathenaic amphora (?26554)

Piriform amphora (?26787)

Kados decorated in the Alternating Style (?26792)

Alternating Style chalice (?26795)

Chest-shaped pyxis with pictorial decoration (?26914)

Alternating Style cup (?27224)

Alternating Style cup (?27234)

Marine Style cup (?27238)

Clay sistrum model (?27695)

Clay basin-like vessel with figurines (?27848 + ?27849)

Discoid loomweight with suspension hole (?28289)

Red-figure pelike (?28541)

Part of pithos with Murder of Clytemnestra (?28645 + ??1612)

Large spherical loomweight with central hole (?29003)

Tripod cooking pot (?29119)

Clay chest larnax with painted decoration (?29211)

Discoid, pyramidal and biconical loomweight (?29259, ?32629, ?32630)

Ring-shaped libation vessel (?29269)

Trefoil oenochoe (?29475)

Clay calyx kantharos (?29501)

Kados with plastic bull (?29506)

Clay ventilation pipe of a smelting furnace (?29634)

Clay Phoenician lekythion (?29639)

Canaanite amphora (?30420)

Clay amphora (?30421)

Clay oenochoe with relief decoration (?30423)

Clay cauldron with griffin protomes (?30445)

Clay chest larnax with painted decoration (?30485)

Oenochoe with geometric painted decoration (?31098)

Clay goblet with Marine Style decoration (?31150)

Female figurine (?31183)

Jug with reed pattern decoration (?31921)

Clay Sardinian askos (?32026)

Semiglobular cup with indented rim (?32070)

Four-handled jar with trickle pattern (?32310)

Architectural model with female figure (?32613)

Oenochoe with painted decoration (?32642)

Miniature pyxis (?32665?, ?)

Clay house-shaped kernos (?32740)

Part of clay portable altar (?32741)

Handleless conical cup (?32926, ?32924, ?32925)

Plaque with horseman (?33014)

Plaque with "Athena" (?33017)

Black-figure dinos with chariot race (?33020)

Multiple ritual kernos (?33093)

Clay vase in shape of male siren (?33096)

Clay jug (?33100)

Clay jug (?33101)

Clay trefoil oenochoe (?33103)

Clay votive plaque (?33106)

Clay enthroned female figurine (?33112)

Clay Tanagra figurine (?33114)

Pithoid jar with relief decoration (?33121)

Small wide-mouthed jug (?33169)

Large spouted vessel (?33183)

Potter's wheel stand (?33194)

Globular rhyton with white running spiral on black ground (?33310)

Clay cooking pot (?33318)

Clay cooking grill (?33319)

Handleless conical cup containing olives (?33321)

Head and torso of male figurine (?33357)

Pithos containing inhumation (?33375)

"Palace Style" pithoid jar with papyrus decoration (?33378)

Clay shoe model (?33397)

Krater with sacred symbols (?33398)

Stirrup jar (?33404)

Clay chest larnax with painted decoration (?33412)

Clay chest larnax with painted decoration (?33415)

Clay rectangular pierced bar with Hieroglyphic inscriptions on all four sides (?-N1286)

Pair of recumbent wild goat figurines (X823, ?822)